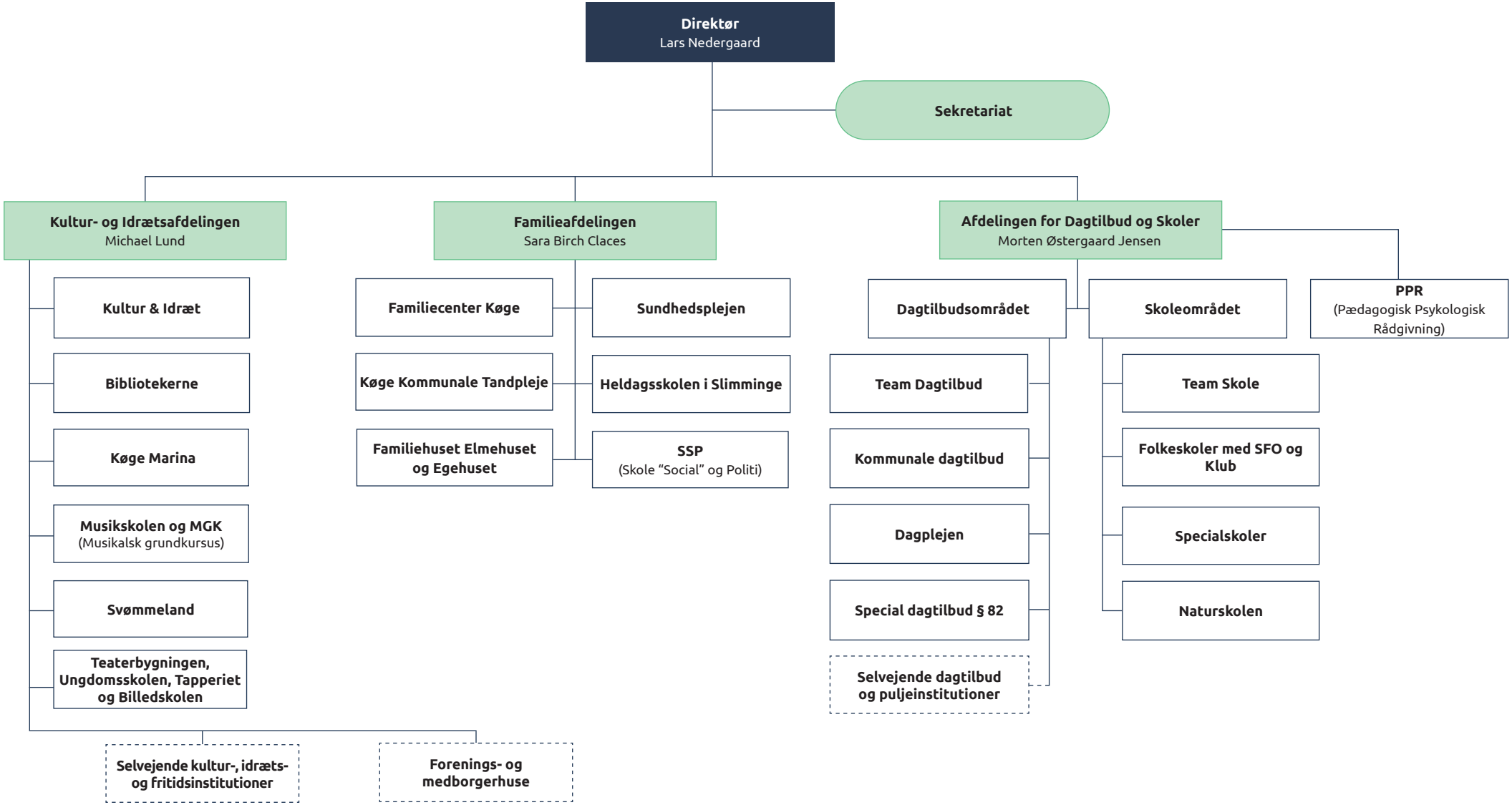Børne- og Kulturforvaltningen